

Pine Lake Protection and Rehabilitation District

P.O. Box 296, Hiles, WI 54511

Fax: 715-649-3330

Commissioners:

Chairperson: Karl Tauer

Treasurer: Patrick Coraggio

Secretary: Gail Gentz

Paul Jenkins

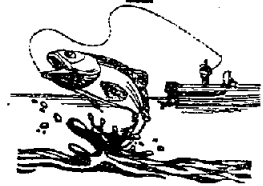

January 27, 2004

Jennifer Wudi
Wisconsin DNR
Norther Region Headquarters
107 Sutliff Avenue
Rhinelander, WI 54501

Dear Jennifer

Enclosed please find a permit to dredge an area of 40' x 16' x 2' on the land owned by the Pine Lake P&R District on Pine Lake in Forest County.

Due to the fact that the DNR and the town have been leaving the dam wide open the last couple of years, we have had problems getting our weed harvesting equipment into shore to unload the weeds on the conveyer. In order to alleviate this, we would like to have a permit to dredge out the above mentioned area by the conveyor so we can get our weed harvesting equipment into the shore.

We would like to try it this year and if it works, we will renew the permit again in 2005. I have been told that this hole will fill itself in again, due to water movement.

Please let me know if there is anything else I need for the permit.

Sincerely,

A handwritten signature in cursive script that reads "Patrick J. Coraggio". The signature is written in black ink and is positioned to the right of the word "Sincerely,".

Patrick J Coraggio
Pine Lake P&R District
Commissioner/Treasurer
PJC/mb

CC: Commissioners



State of Wisconsin
Department of Natural Resources
(Return to appropriate DNR Regional/Service Center Office)

State / Federal Application for Water Regulatory
Permits and Approvals
Form 3500-053 (R 4/01)

PLEASE COMPLETE BOTH PAGES 1 & 2 OF THIS APPLICATION. PRINT OR TYPE. The Department requires use of this form for any application filed pursuant to Chapter 30, Wis. Stats. The Department will not consider your application unless you complete and submit this application form. Personally identifiable information on this form will not be used for any other purpose, but it must be made available to requesters under Wisconsin's open records law [s. 19.31-19.39, Wis. Stats.].

1. Applicant (Individual or corporate name) <u>Pine Lake P&R Dist</u>		2. Agent/Contractor (firm name) <u>PATRICK CORVA G&C</u>	
Address <u>Forest County PO Box 296</u>		Address <u>PO Box 296</u>	
City, State, Zip Code <u>Wisc, Wis 54511</u>	Fire Number <u>8774</u>	City, State, Zip Code <u>Wisc, Wis 54511</u>	
Telephone No. (Include area code) <u>715-649-3335</u>	Tax Parcel Number	Telephone No. (Include area code) <u>1-715-649-3335</u>	

3. If applicant is not owner of the property where the proposed activity will be conducted, provide name and address of owner and include letter of authorization from owner. Owner must be the applicant or co-applicant for structure, diversion and stream realignment activities.

Owner's Name	Address	City, State, Zip Code
--------------	---------	-----------------------

4. Is the applicant a business? Yes No
If YES, is the permit or approval you are applying for necessary for you to conduct this business in the State of Wisconsin?
 Yes No
If YES, please explain why (attach additional sheets if necessary):

5. Project Location
Address 8774 W. Pine Lake Rd.
Village/City/Town Wisc
Fire Number 8774 Tax Parcel Number _____
Waterway PINE LAKE
County FOREST
Govt. Lot _____ OR _____ 1/4, _____ 1/4, of Section _____,
Township _____ North, Range _____ (East) (West)

6. Adjoining Riparian (Neighboring Waterfront Property Owner) Information

Name of Riparian #1	Address	City, State, Zip Code
Name of Riparian #2	Address	City, State, Zip Code

7. Project Information (Attach additional sheets if necessary)

(a) Describe proposed activity (include how this project will be constructed)
DREDGE CUT AREA BY SHORE 40W X 16 LONG X 2' DEEP

(b) Purpose, need and intended use of project
PROVIDE ACCESS TO CONVEYOR FOR WEED HARVEST

(c) I have applied for or received permits from the following agencies: (Check all that apply)
 Municipal County Wis. DNR Corps of Engineers

(d) Date activity will begin if permit is issued April '04, be completed: April '04

(e) Is any portion of the requested project now complete? Yes No
If yes, identify the completed portion on the enclosed drawings and indicate here the date activity was completed:

I hereby certify that the information contained herein is true and accurate. I also certify that I am entitled to apply for a permit, or that I am the duly authorized representative or agent of an applicant who is entitled to apply for a permit. Any inaccurate information submitted may result in permit revocation, the imposition of a forfeiture(s) and requirement of restoration.

Signature of Applicant(s) or Duly Authorized Agent <u>Patrick J. Corva</u>	Date Signed <u>1-26-04</u>
---	-------------------------------

LEAVE BLANK FOR RECEIVING AGENCY USE ONLY	
Corps of Engineers Process No.	Wisconsin DNR File No.
Received By	Date Received
Date Application Was Completed	

Fee for Decisions on Applications to Alter Lakes, Streams or Wetlands

Form 3500-053A (R 3/02)

Page 2 of 2

The Following Projects Do Not Require Fees:

Riprap Shore Protection
Fish Cribs and Similar Structures for Improving Fish Habitat
Nesting Platforms and Similar Structures for Improving Wildlife Habitat
Waterway projects funded in whole or in part by any Federal or State agency
Dam or wetland projects conducted by any Federal or State agency
Minor Dam Repairs

The list below identifies the required fee for many of the waterway and wetland permits, approvals, and determinations made by the Department of Natural Resources. Please contact your local Water Management Specialist if your activity is not listed, or if you have questions regarding which category best fits your project.

These Activities Require a \$50.00 Fee:

Boat ramp	Bridge or culvert temporarily placed on waterways less than 35 feet wide
Clear-span bridge	Dam transfer of ownership (where no inspection required)
Dry fire hydrant	Ponds not connected to a waterway, and not located in a wetland
Ford	Single utility crossing of waterway or wetland by vibratory plow method
Pile cluster	Pea gravel or sand blanket
Boathouse repair certification	

These Activities Require a \$300.00 Fee: ✓

Bridge or culvert permanently placed on streams less than 35 feet wide
Dredging less than 3,000 cubic yards
Permanent boat shelter
Flowage drawdowns
Grading more than 10,000 square feet for single-family residential development
Marathon County Generic Environmental Assessment (Non-metallic mining)
Pond not connected to a waterway, and located in a wetland
Pond ultimately connected to a waterway
Private piers and swim rafts (when permit is required)
Shoreline retaining wall on inland waters
Single utility crossing by open-trench installation in waterway or wetland
Small dam construction or modification on non-navigable stream
Structure on bed of stream or lake not otherwise listed
Wetland Water Quality Certification

These Activities Require a \$500 Fee:

Barge floating
Breakwaters, revetments, groins, jetties, seawalls and solid piers on Lakes Michigan and Superior
Bridge or culvert on streams greater than 35 feet wide
Channel change
Commercial or public multi-slip pier or marina
Consolidated annual utility crossing permit for utility companies (non-trench methods)
Cranberry production activities affecting more than two acres of wetlands
Dam removal
Dam construction or modification (except small dams on non-navigable streams)
Dam transfer of ownership and/or financial responsibility approval (where inspection required)
Diversion for agricultural/commercial irrigation
Dredging more than 3,000 cubic yards
Grading more than 10,000 square feet for subdivision, multi-family, commercial or industrial development
Municipal bulkhead line approval
Municipal lakebed grants (review of legislation and use agreements)
Municipal waterway enclosure
Non-metallic mining (e.g. gravel extraction) where waterway permit is required
Pond connected to a waterway
Waterway enlargement
Water level order or permit, or flow decisions related to dams
Wetland Mitigation Plan Approval

Supplemental Fee for Expedited Permit Decisions: \$2000 (See Page 1 for procedure)

After-the-fact Permit Fee: double the applicable fee

NOTE: Any activities not identified on this list will have a fee of \$300.

State of Wisconsin
Department of Natural Resources

**Fee for Decisions on Applications to Alter
Lakes, Streams or Wetlands**
Form 3500-053A (R 3/02)

Page 1 of 2

State law requires that the Department charge a fee for processing your request to make changes to surface waters and wetlands. Each application or request requires the correct fee in order for review to begin. If your project includes several regulated activities you need only include payment only for the most costly activity. If you have questions regarding the appropriate fee, please contact your local Water Management Specialist.

*** PLEASE SEE PAGE 2 OF THIS FORM FOR APPLICABLE FEE ***

All applications are reviewed on a first in - first out basis (information on current average decision times is available on request). We will do our utmost to review your application and deliver a decision promptly.

An expedited decision process is available for a supplemental fee of \$2000. The expedited permit review guarantees a decision within 90 days for most activities, 150 days for activities requiring a public notice or environmental assessment (EA), or 210 days for activities requiring both public notice and EA. If you wish to request an expedited permit review, submit a letter with your application describing the time frame that will meet your needs, along with a check for the applicable permit fee and a separate check for the supplemental \$2000 fee. (The supplemental fee funds permit reviewers specifically designated for expedited decision-making). Within twenty days we will respond in writing, specifying any additional information needed for an expedited decision on your proposal, and the date by which we can make a decision once the application is complete.

Refunds of standard fees are made only if the refund is requested before we determine that the application is complete. Supplemental fees will be refunded if a decision is not made by the agreed-upon date.

After-the-fact applications, for permits or approvals submitted after work has been commenced or completed, require twice the usual fee. Projects started or completed without obtaining the appropriate permits are subject to potential enforcement actions (e.g. monetary forfeitures or mandatory abatement).

Personally identifiable information on this form is not intended to be used for any other purpose.

TO BE COMPLETED BY APPLICANT:

Permit/Approval Applied for
(see listing on Page 2)

\$ 300.00
Amount Enclosed

Patrick J. Coraggio
Signature of Applicant

1-26-04
Date Signed

LEAVE BLANK - DEPARTMENT OF NATURAL RESOURCES USE ONLY		
Fee Received \$ _____	<input type="checkbox"/> Check	<input type="checkbox"/> Money Order
Received by _____		

State / Federal Application for Water Regulatory Permits and Approvals

Form 3500-053 (R 4/01)

Page 2 of 2

<p>Drawings of proposed activity should be prepared in accordance with sample drawing.</p>	<p>Location Sketch (Indicate scale) Show route to project site, include nearest main road and crossroad.</p>	
<p>Proposed Materials 40' X 16' X 12" will be pulled on to shore AND ^{PAVED} smoothed <i>est</i></p>	<p>N : 1" = _____ ft.</p>	<p>Fire Number _____</p>

Project Plans (Include top view and typical cross-sections. Clearly identify features and dimensions or indicate scale). Use additional sheets if necessary.

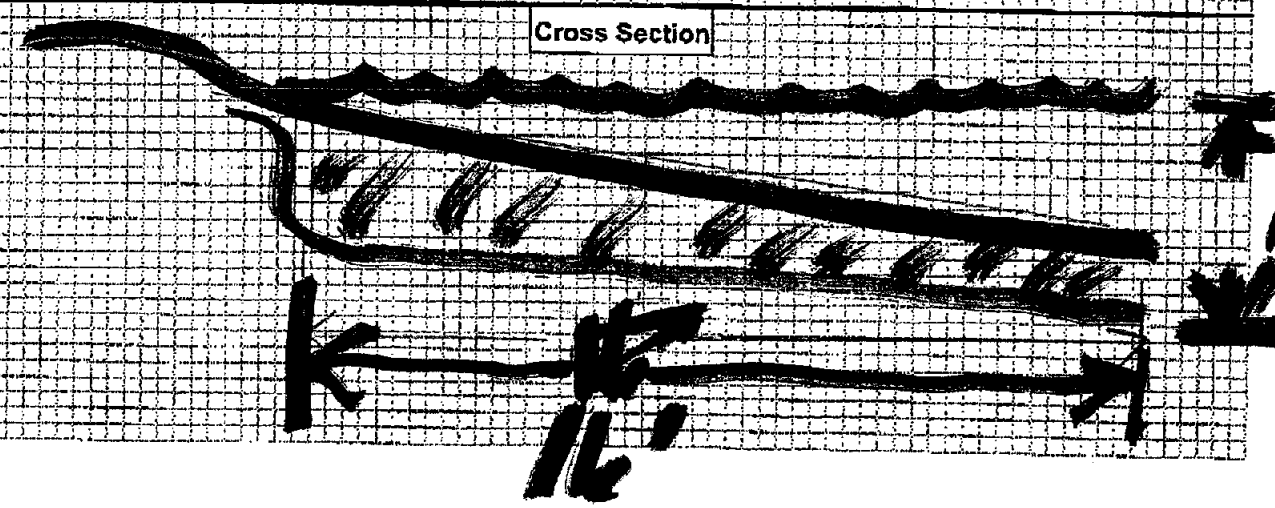
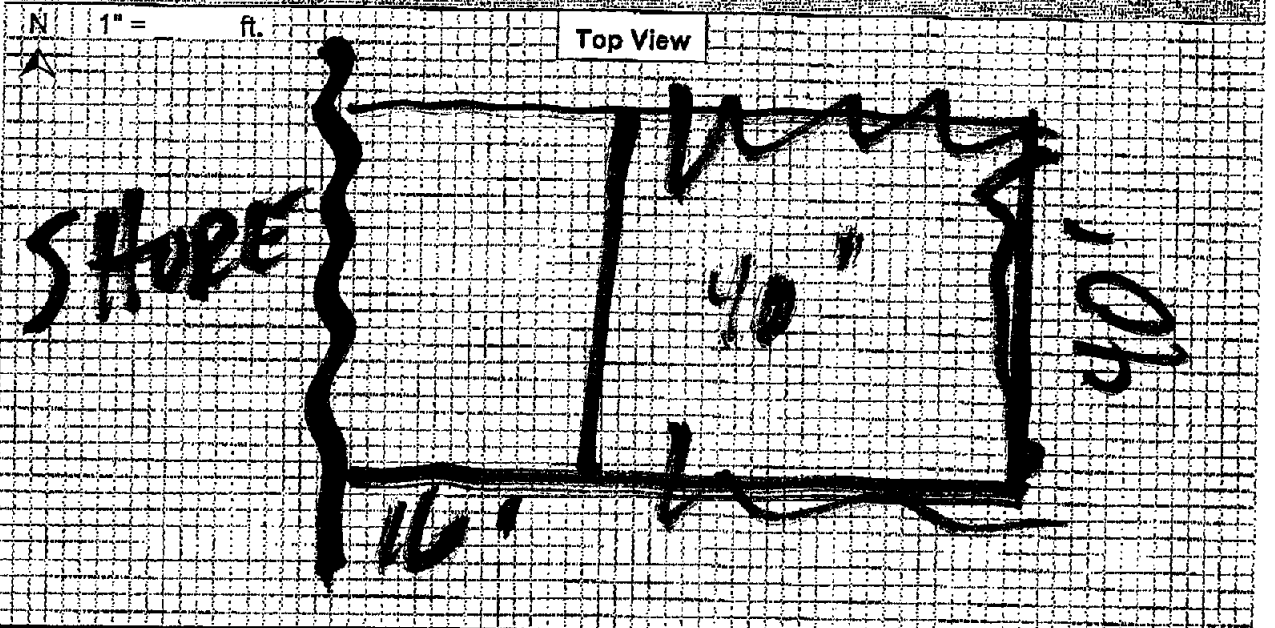

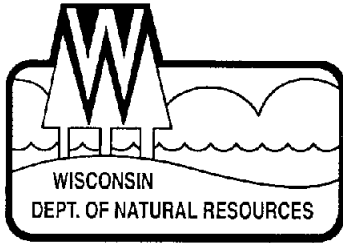

State of Wisconsin \ DEPARTMENT OF NATURAL RESOURCES

Jim Doyle, Governor
Scott Hassett, Secretary
William H. Smith, Regional Director

Northern Region Headquarters
107 Sutliff Ave
Rhineland, Wisconsin 54501
Telephone 715-365-8900
FAX 715-365-8932

February 3, 2004

3-NO-2004-21004WL

Karl Tauer, Chairperson
Pine Lake Protection District
P.O. Box 296
Hiles, WI 54511

Dear Mr. Tauer:

This acknowledges receipt of your DNR permit application for a permit to remove materials from the bed of Pine Lake in Forest County. This letter contains important information regarding your permit application, so please read it carefully.

In accordance with state law, this letter is notification that your permit application is incomplete, and that you must submit additional information. The additional information is necessary for Department staff to determine if your proposed project will meet the standards specified in state statutes and administrative rules.

In particular:

- Purpose and Need – The letter accompanying the application indicates a problem with operation of the dam, owned by the Town of Hiles, as a primary reason for needing to dredge the site of the weed harvester. Please supply records of dam operation and water level elevations.
- Location and Plans
 - You must show the Township, range and quarter/quarter section of the project.
 - Please include a map showing the exact location of the project.
 - Please include a detailed sketch of the proposed project showing all dimensions. This should include:
 - A top view and a cross section view.
 - Dimensions of length, width and depth of proposed dredging
 - Elevations of water level
 - Present lake bottom elevations of the site before dredging
 - Proposed lake bottom elevation of the site after dredging
- Means of Dredging – Please indicate if you plan to dredge the site by mechanical or hydraulic methods.
- Please indicate the proposed means of controlling sedimentation and erosion during the dredging process. This should also be shown on your project sketch.
- Please calculate the amount of material you plan to dredge from the site.
- Sediment Analysis is needed to determine how to dispose of the spoils. This should be a one-time grab sample of the sediment and include the following analyses:
 - Total Copper
 - Total Arsenic

- Dredge disposal site – Please show the location and dimensions of your proposed spoils disposal area. This should include:
 - Distance from surface waters and wetlands (dredge spoils cannot be deposited in wetlands)
 - Length, width and expected depth of dredge spoils
 - Carriage water containment measures
 - Erosion control

Please include five (5) copies of your completed application.

In addition to the dredging permit, you will need to obtain a permit from US Army Corps of Engineers - please contact Mr. Mike O'Keefe of the Corps of Engineers at (715) 345-7911 extension 2. You will also need a WPDES permit from the DNR – please contact Susan Watson at (715) 365-8945.

Please submit the requested information to me as soon as possible because we cannot proceed with processing your application until it is determined to be complete. Please be sure to note any additions or alterations to the project that are different from the original permit application. This is also an opportunity for you to explain how your project will avoid impacts to public rights including, but not limited to, all types of water navigation and recreation, fish and wildlife populations, natural scenic beauty and water quality.

If I do not hear from you or receive the additional information identified in the attached checklists within 30 days, I will assume you are no longer interested in the project and will dismiss your application. By law, your fee will not be refunded unless you request it.

Please note that once your permit application is determined to be complete, the Department cannot refund your permit fee. We will review your proposal and issue a permit decision, unless you request in writing that your permit application be withdrawn.

If you have any questions about the information requested, please call me at 715-365-8991.

Sincerely,



James Grafelman
Water Management Specialist

Cc: Mike O'Keefe, US Army Corps of Engineers, Plover
Susan Watson
Laura Herman
Pam Labine, Forest County Zoning Administrator

Pine Lake Protection and Rehabilitation District

P.O. Box 296, Hiles, WI 54511

Fax: 715-649-3330

Commissioners:

Chairperson: Karl Tauer

Treasurer: Patrick Coraggio

Secretary: Gail Gentz

Paul Jenkins

February 25, 2004

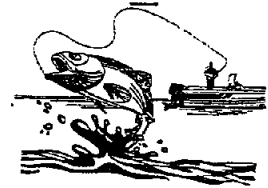

James Grafelman
Water Management Specialist
DNR, Northern Region Headquarters
107 Sutliff Avenue
Rhineland, WI 54501

Dear Mr. Grafelman:

I am the original drafter of the Petition to allow for us to dredge out a small area on Pine Lake and have been provided a copy of your February 3rd letter to Karl Tauer. I am sorry that I did not get a chance to respond to you earlier but I have been out of the state. After reviewing your letter, it has been determined that it would be in the best interest of Pine Lake at this time to withdraw its application to allow for dredging. Accordingly, I would request that you return the application and the check to the undersigned.

However, I cannot leave this issue go without making some comments. Pine Lake has become a lot more active over the last 10 years in trying to improve the quality of the lake. We have applied for and received a grant to buy a weed harvester and a transporter. We then appropriated money to house this equipment and increase the taxes to fund a building and buy property on the lake. We have now discovered that the water level of the lake during the summer drops off to such a degree that we are having trouble getting our equipment into shore to put the weeds on the conveyor to be hauled away. The level of the lake is controlled by three dams on the south end; two of which are controlled by the DNR. Pine Lake is very shallow and has a high concentration of weeds during the later summer months. Additionally, we have just been advised that we have a hybrid exotic species of weeds that the DNR wants us to monitor. Having said all this, I wish that you and your office would have been somewhat more cooperative with us in getting the dredging permit. In reading your letter, it appears that we have to put in a thousand hours of application time to scoop out of couple of handfuls of lake sediment. This is very frustrating to me and the other commissioners. Therefore, I request that you withdraw the application and we will proceed to review our options regarding this matter.

Sincerely,

A handwritten signature in cursive that reads "Pat Coraggio".

Patrick J Coraggio
Pine Lake P&R District
Commissioner/Treasurer
PJC/mb

CC: Pine Lake Commissioners
Laura Herman, Pam Labine
Rep. Lorraine Seratti, n. Roger Breske



ROGER BRESKE

STATE SENATOR

12th District



Capitol Address:

State Capitol, South Wing
P.O. Box 7882
Madison, WI 53707-7882
(608) 266-2509

Toll Free:

1 (800) 334-8773

Home Address:

8800 Hwy. 29
Eland, WI 54427
(715) 454-6575

E-Mail Address:

Sen.Breske@legis.state.wi.us

March 2, 2004

Patrick Coraggio
Pine Lake Protection and Rehabilitation District
PO Box 296
Hiles, WI 54511

Dear Patrick:

Thank you for contacting me regarding the Pine Lake Protection and Rehabilitation District's Department of Natural Resource's application to dredge Pine Lake. I appreciate being made aware of the situation.

I understand your frustrations with the Department of Natural Resource's permitting process and I am sorry that you decided to withdraw your application. I have spoken with officials at the DNR regarding Pine Lake's application and I have urged them to support Pine Lake Protection and Rehabilitation District's activities to improve the quality of Pine Lake.

I know other lake districts work with individual engineering consultants to assist them in determining the most effective plan to make improvements. The consultants would also help in the permit application process as well.

I also wanted to make you aware of the new DNR Hotline. This Hotline (608-266-0158) was created by DNR Secretary Scott Hassett for people who had experienced difficulties with the DNR. Each incident that is reported to the Hotline will be thoroughly investigated.

Thanks again for contacting me. Please feel free to give me a call if I may be of further assistance.

Sincerely yours,

A handwritten signature in blue ink that reads "Roger".

ROGER BRESKE
State Senator

RB/laj

From The Office Of:

Forest County Zoning
200 East Madison Street
Crandon, Wisconsin 54520
715-478-3893

March 3rd, 2004

To: Pat Coraggio
Pine Lake Commissioner
P.O. Box 296
Hiles, Wisconsin 54511

Re: Dredging Application

Pat,

We've received the paperwork for the withdrawal of dredging paperwork for Pine Lake. Since that time, your letter arrived to the DNR and the "Jobs Bill" was signed. I've copied the handout received from Dale Lang at our last Zoning Administrator's meeting. These rules will apply to lake and river designations that were instituted in 2002 called *The State of the Basin Report*. In this report you will find Pine Lake designated as an impaired water.

This past year, the sanitary program was tightened in Forest County. We now have three ways to force an inspection, at time of sale, at time of improvement and by signed complaint. We check the Register of Deeds office every Friday for sales and have been ordering inspections on a large number of properties. Pine Lake is one of our targets. I'm not sure there will be any more money for the DNR sanitary inspection program because there is no legal basis for it, so we have the best program going for this aspect of lake clean up.

I've read the report of you application, and I think I can help. When you have time in Town, stop in the office and we can discuss some of the things that need to be done for the application. If you are going to apply for a permit, lets make it an ongoing project. Pine Lake is getting old and it needs dredging to maintain itself. It is unfortunate that people don't understand the value of sediment removal and look at projects like this as environmental sacrilege.

In other news, FCAL asked the Potowatomis to help with zoning issues. I'm not sure why. Looking toward the future and Smart Growth?

Sincerely,



Pam LaBine

Dredging Permits survey results

Region	Year	Applicant Name	County	Waterway	ACTIVITY	Application Received	Responded To Survey	Attempt Made to Locate Funding Source	Were you successful in Locating Funds	If yes, Source of Funds	If yes, Amount of funds	Special Taxation District
1 WC	2004	Village of Strum	Trempealeau	Crystal Lake	Dredging	5/4/2004	Yes	No	No			Yes
2 NE	2004	Long Lake Association	Fond du Lac	Long Lake	Dredging	2/2/2004	Yes	No	No			Yes
3 NO	2004	Pine Lake Protection District	Forest	Pine Lake	Dredging	2/3/2004	Yes	No	No			
4 NE	2004	Pigeon Lake Protection & Rehab. District	Waupaca	Pigeon Lake	Dredging	2/17/2004	No	No	No			
5 SE	2004	Villages @ Muskego Lakes Partnership	Waukesha	Trib to Big Muskego	Dredging - utility install	3/11/2004	Yes	No	No			
6 SC	2003	Save Our Lake Leota	Rock	Lake Leota	Dredging	2/19/2003	Yes	No	No			
7 SE	2003	Whitewater-Rice Lakes Mgmt. Dist.	Walworth	Whitewater Lake	Dredging	3/17/2003	No	No	No			
8 SE	2003	Cedar Lake Hills Association	Washington	Big Cedar Lake	Dredging	6/27/2003	No	No	No			
9 WC	2003	Chippewa Rod & Gun Club	Chippewa	Lake Wissota	Dredging	2/11/2003	No	No	No			
10 NO	2002	Musser Lake Association	Price	Musser Lake	Dredging	6/4/2002	Yes	Yes	No			
11 SE	2002	Little Muskego Lake Mgmt. District	Waukesha	Little Muskego Lake	Dredging	4/19/2002	No	No	No			
12 WC	2002	Lake Eau Claire Association	Eau Claire	Lake Eau Claire	Dredging	7/30/2002	Yes	Yes	Yes	Lakes Planning Grant	\$10,000.00	
13 NE	2001	Buffalo Lake Improvement Association	Marquette	Buffalo Lake	Dredging	6/12/2001	No	No	No			
14 SC	2001	Lake Redstone Protection District	Sauk	Lake Redstone	Dredging	3/26/2001	Yes	No	No			Yes
15 WC	2001	Mcdill Inland Lake Protection Rehab Dist	Portage	Mcdill Pond	Dredging	1/25/2001	No	No	No			

Region	Year	Applicant Name	County	Waterway	ACTIVITY	Application Received To Survey	Attempt Made to Locate Funding Source	Were you successful in Locating Funds	If yes, Source of Funds	If yes, Amount of funds	Special Taxation District
16 WC	2001	Lake Altoona District	Eau Claire	Eau Claire River	Dredging	6/26/2001	Yes	Yes	Lakes Planning Grant	\$10,000.00	
17 NE	2000	Detroit Island Landowners Association	Door	Lake Michigan	Dredging	1/3/2000	No				
18 SE	2000	Lake Victoria Management Association	Kenosha	Lake Victoria	Dredging	5/18/2000	No				
19 NE	2000	Kelly Lake Sportsmen Club	Oconto	Kelly Lake	Dredging	2/23/2000	Yes	No			
20 NE	2000	Black Otter Lake District	Outagamie	Black Otter Lake	Dredging	4/19/2000	No				
21 SE	2000	Eagle Spring Lake Mgt. Dist.	Waukesha	Eagle Spring Lake	Dredging	4/17/2000	Yes	No			Yes
22 WC	1999	Rehabilitation Of Angelo Pond Group	Monroe	La Crosse River	Dredging	2/11/1999	Yes	No			
23 WC	1999	City Of Tomah	Monroe	Lemonweir River	Dredging	3/31/1999	Yes	No			
24 NO	1999	Rib Lake Development Foundation	Taylor	Rib Lake	Dredging	4/7/1999	Yes	Yes	Lakes Planning Grant	\$10,000.00	
25 WC	1999	Tri-Lakes Management Assoc.	Adams	Lake Camelot	Dredging	10/18/1999	Yes	No			Yes
26 NE	1999	Boot Lake Improvement Association	Oconto	Boot Lake	Dredging	10/18/1999	Yes	No			
27 NE	1998	Birchwood Lake Association, Inc.	Fond du Lac	Birchwood Lake	Dredging	1/14/1998	No	No			
28 SE	1998	School Section Lake Mgmt. District	Waukesha	School Section Lake	Dredging	4/2/1998	No	No			
29 WC	1998	Lake Tomah Protection & Rehabilitation	Monroe	Lake Tomah Sediment Pond	Dredging	9/28/1998	No	No			
30 NO	1998	Balsam Lake Prot. & Rehab.	Polk	Rice Cr.	Dredging	5/6/1998	No	No			

Region	Year	Applicant Name	County	Waterway	ACTIVITY	Application Received To Survey	Attempt Made to Locate Funding Source	Were you successful in Locating Funds	If yes, Source of Funds	If yes, Special Amount of funds	Taxation District
31	WC	1998	Lake Helen Protection & Rehab District	Portage	Lake Helen	Dredging	4/21/1998	No	No		
32	WC	1998	Lake Marinuka Protection & Rehab. Dist.	Trempealeau	Marinuka Lake	Dredging	4/21/1998	Yes	Lakes Planning Grant	\$10,000.00	
33	NE	1997	Otter Lake Channel Property Owners	Waupaca	Otter Lake (Chain-O-Lakes)	Dredging	5/20/1997	No	No		
34	SE	1997	Linnie Lac Management District	Waukesha	Linnie Lac	Dredging	8/4/1997	No	No		
35	SE	1997	Lakeview Property Owners Assn.	Kenosha	Elizabeth Lake	Dredging	8/26/1997	No	No		
36	SD	1996	Ludden Lake -Lake District	iowa	Ludden Lake	Dredging	9/17/1996	No	No		
37	WC	1996	Cataract Sportsmens Club	Monroe	Cataract Pond	Dredging	11/12/1996	Yes	No		Yes
38	SE	1995	Little Elkhart Lake Rehabilitation Dist.	Sheboygan	Little Elkhart Lake	Dredging	2/6/1995	Yes	No		
39	NC	1995	Pickeral Lake District	Lincoln	Bass Lake	Dredging	1/26/1995	Yes	No		
40	SE	1995	Pike Lake Protection District	Washington	Pike Lake	Dredging	6/11/1995	Yes	Lakes Planning Grant	\$10,000.00	Yes
41	SE	1995	Oconomowoc Lake Club	Waukesha	Oconomowoc Lake	Dredging	6/16/1995	Yes	No		
42	SE	1995	Little Muskego Lake Protection & Rehab.	Waukesha	Little Muskego Lake	Dredging	6/20/1995	No	No		
43	SE	1994	Waterford Woods Homeowners Assn.	Racine	Fox River	Dredging	8/26/1994	Yes	No		